

Patient report

Bio-Rad DATE: 02/14/2019
D-10 TIME: 05:23 AM
S/N: #DJ4I016123 Software version: 4.20-2
Sample ID: 10352530
Injection date 02/14/2019 04:30 AM
Injection #: 14 Method: HbA1c
Rack #: --- Rack position: 2

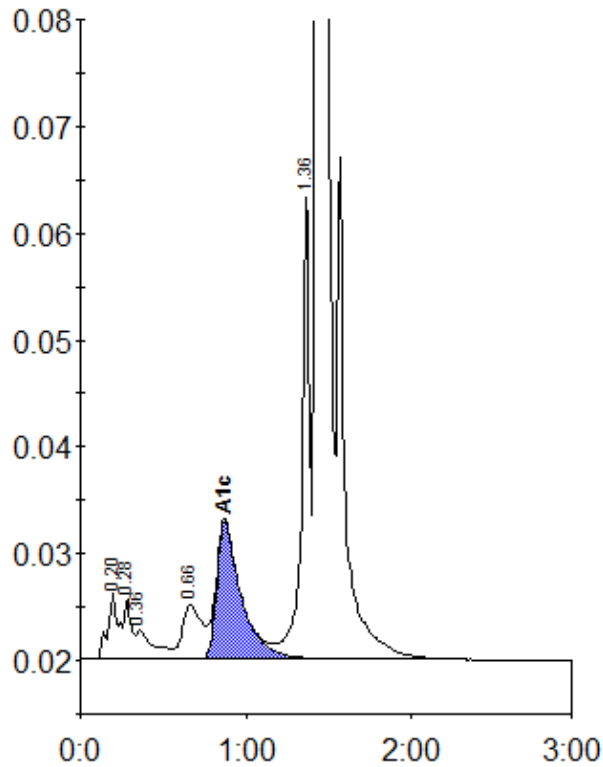

Peak table - ID: 10352530

Peak	R.time	Height	Area	Area %
A1a	0.20	6145	21720	0.9
A1b	0.28	5626	22585	0.9
Unknown	0.36	2630	19164	0.8
LA1c/CHb-1	0.66	5068	41391	1.7
A1c	0.87	12850	131658	7.3
P3	1.36	43914	143794	5.8
A0	1.43	706752	2112618	84.7
Total Area:		2492930		

Concentration:	%
A1c	7.3